

Master Plans for
Urban Water Infrastructure in
The City of Vaughan

**City-Wide Water & Wastewater
Master Plan Class EA**

**APPENDIX H
Water & Wastewater Master Plan
Projects Maps**

JUNE 2014

The Municipal Infrastructure Group Ltd.
8800 Dufferin Street, Suite 2000
Vaughan ON CA L4K 5X6
tel 905.738.5700 fax 905.738.0065



In association with:
Fabian Papa & Partners Inc.
216 Chrislea Road, Suite 501
Woodbridge ON CA L4L 8S5
tel 905.264.2420 fax 905.264.2441



Prepared on behalf of:

**The City of Vaughan
Development/Transportation
Engineering Department**
2141 Major Mackenzie Drive
Vaughan, ON L6A 1T1
tel: 905-832-8585 fax: 905-832-6145





TOWNSHIP OF KING

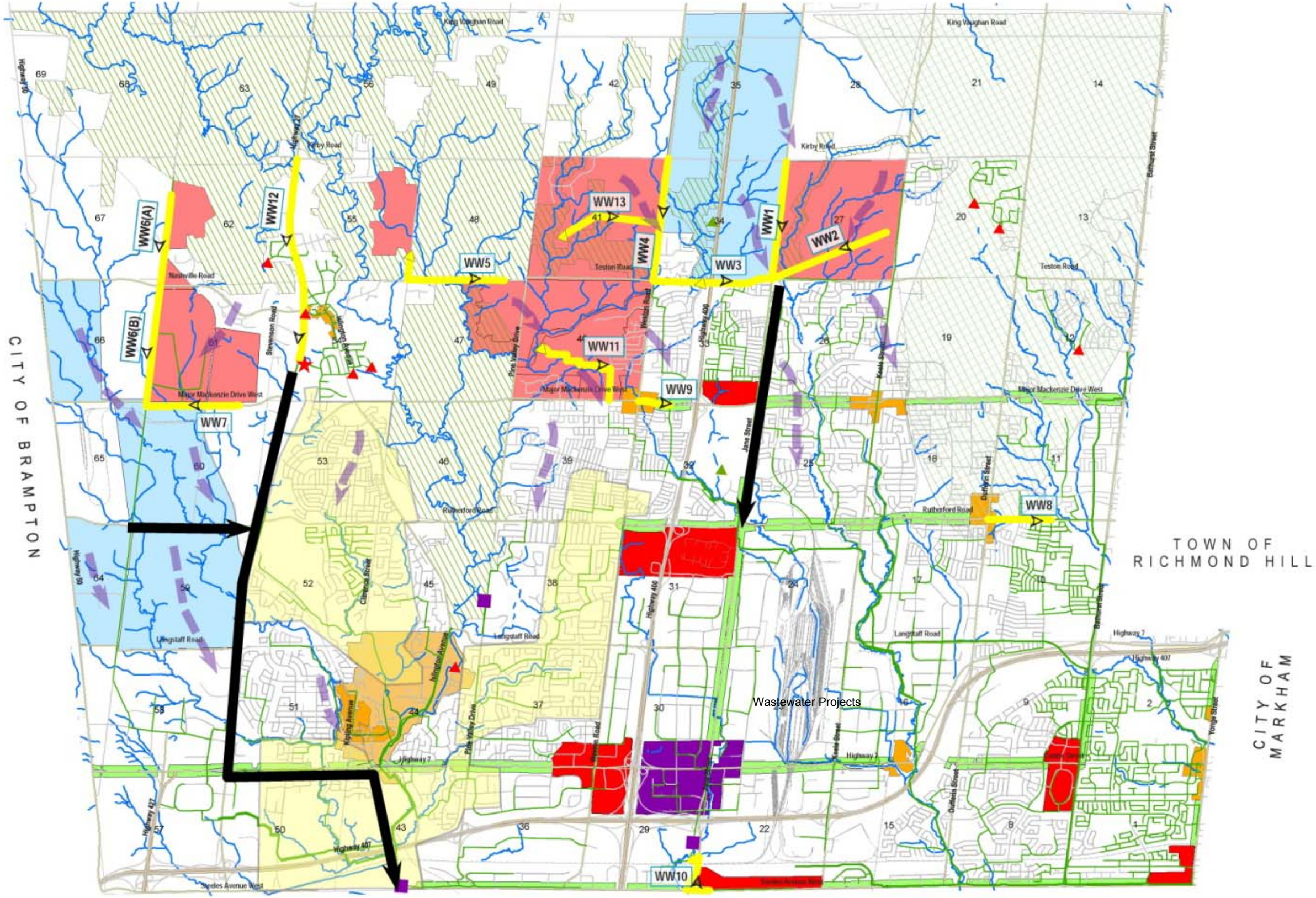

Legend	
	City of Vaughan Existing Sanitary Sewer
	City of Vaughan Proposed Sanitary Sewer
	Private Pumping Station
	City of Vaughan Existing Pumping Station
	City of Vaughan Proposed Pumping Station
	York Region Existing Pumping Station
	York Region Water Pollution Treatment Plant
	York Region Existing Sanitary Sewer
	Proposed York Region Sanitary Sewer Projects
	Freeway
	Interchange
	Regional Road
	Arterial Road
	Rural Road
	Railway
	Rivers
	Oak Ridges Moraine
	Green Belt
	Urban Boundary
	Primary Intensification Corridors
	Primary Centres
	Vaughan Metropolitan Centre
	Local Corridors
	Employment Growth Areas
	Residential Growth Areas
	Woodbridge Core
	Areas for Further Study

CITY OF TORONTO

TOWNSHIP OF KING

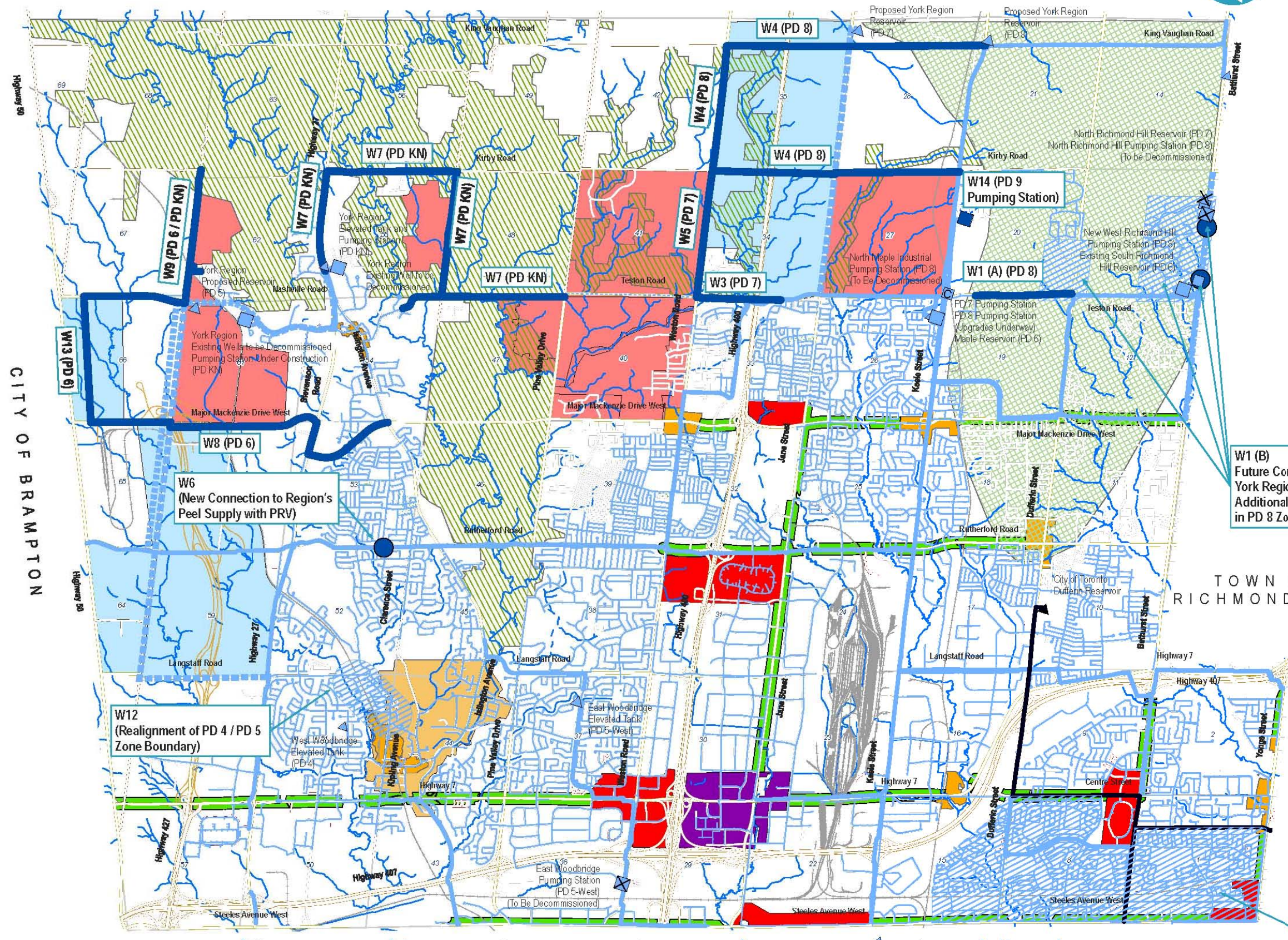

Legend	
	Proposed Master Plan Pumping Station
	Proposed Master Plan Watermain
	City of Vaughan Pumping Station
	City of Vaughan Existing Watermain
	City of Vaughan Proposed Watermain
	York Region Pumping Station
	York Region Storage Facility
	York Region Pumping Station to be Decommissioned
	York Region Storage Facility to be Decommissioned
	York Region Existing Watermain
	York Region Watermain Under Construction
	York Region Watermain to be Constructed by 2031
	City of Toronto Reservoir
	City of Toronto Watermain
	Freeway
	Interchange
	Regional Road
	Arterial Road
	Rural Road
	Railway
	Rivers
	Oak Ridges Moraine
	Green Belt
	Urban Boundary
	Primary Intensification Corridors
	Primary Centres
	Vaughan Metropolitan Centre
	Local Corridors
	Employment Growth Areas
	Residential Growth Areas
	Woodbridge Core

W1 (B)
Future Connections to
York Region Watermain
Additional Study Required
in PD 8 Zone

W10
(Additional Study Required
in PD 5-East Zone)

W11 Water-Loss Monitoring & Control System (City-Wide)

CITY OF BRAMPTON

TOWN OF RICHMOND HILL

CITY OF MARKHAM

CITY OF TORONTO